

HUDSON YARDS -
TOWER C

Address
501 WEST 30TH STREET
NEW YORK, NY

Client
Related Companies
60 Columbus Circle
New York, NY 10023
Tel: 212.801.1000 Fax: 212.801.1048

Owned Properties Group
520 Park Avenue, 17th Floor
New York, NY 10022
Tel: 212.986.7514 Fax: 212.986.7510

Construction Manager
Tishman Construction Corporation
100 Park Avenue, 5th Floor
New York, NY 10017
Tel: 212.708.5600

Architect
Kohn Pedersen Fox Associates PC
Architects & Planning Consultants
11 West 42nd Street
New York, NY 10036
Tel: 212.977.6500 Fax: 212.956.2526

Structural Engineer
Thornton Tomasetti, Inc.
51 Madison Avenue
New York, NY 10010
Tel: 917.661.7800 Fax: 917.661.7801

Mechanical, Electrical, Plumbing, Fire Protection
Jeros Baum & Bolles Consulting Engineers
80 Pine Street
New York, NY 10013
Tel: 212.530.9300 Fax: 212.269.5894

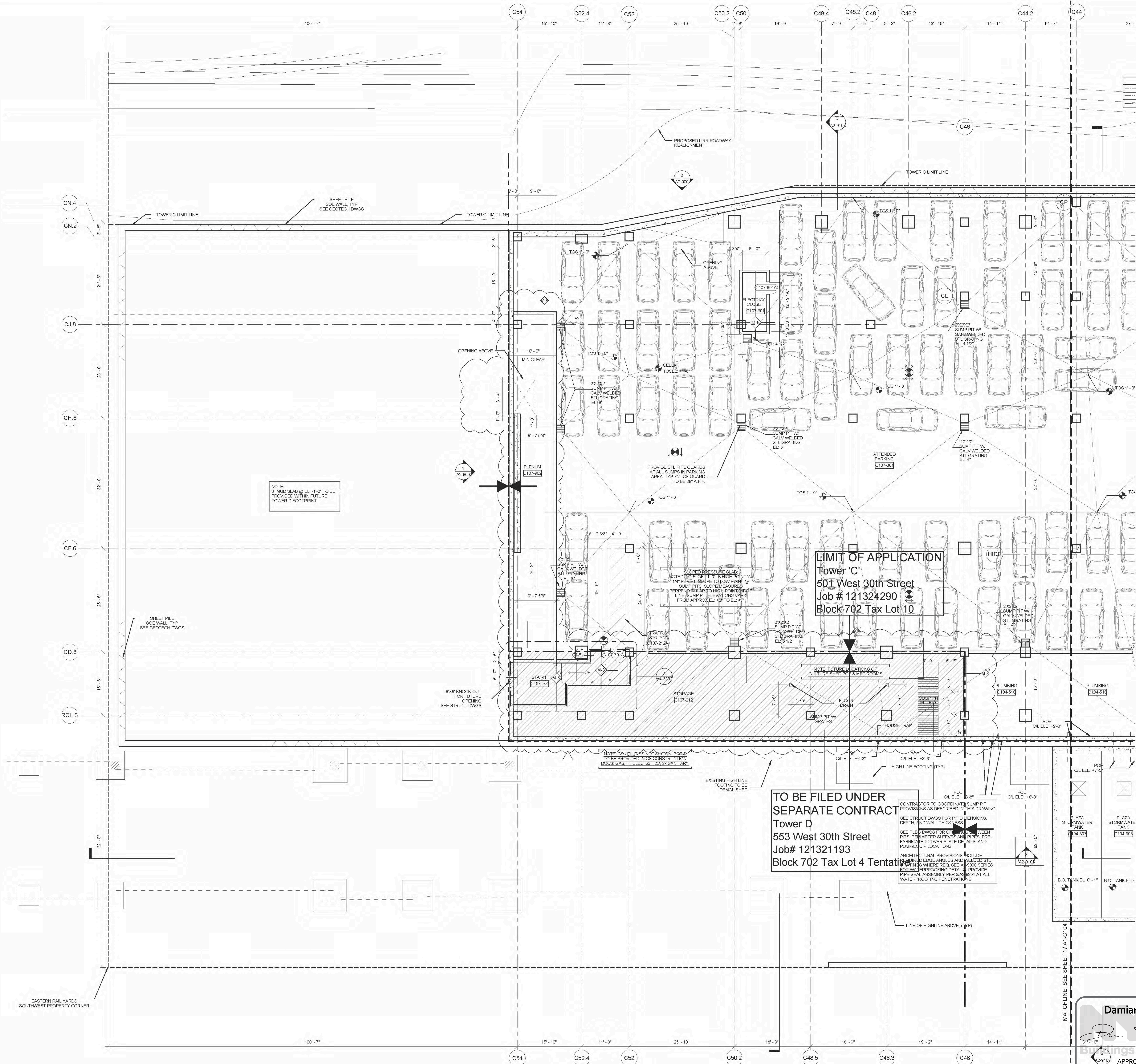

| | | |
|-----|-------------------------------|------------|
| 2 | D.O.B. PAA SUBMISSION FILING | 12/20/2013 |
| 1 | D.O.B. BUILDING PERMIT FILING | 03/22/2013 |
| No. | Issue | Date |

Key Plan

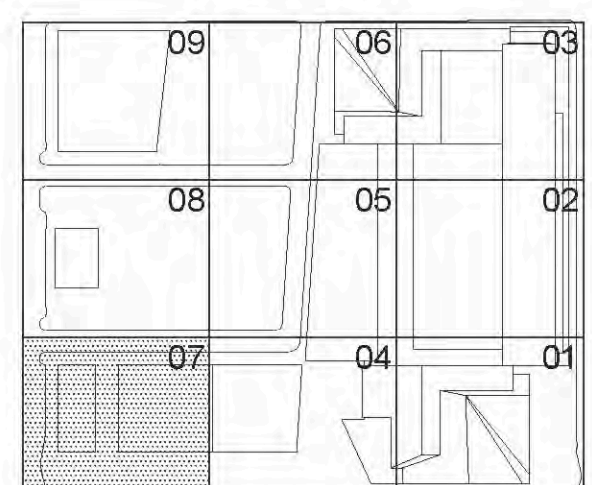

HYE-TC-A1-C107

FLOOR PLAN C1
SECTOR 07

Drawing Number
A1-C107

Revised Drawing Number
A-102.01

SHEET 3 OF 239

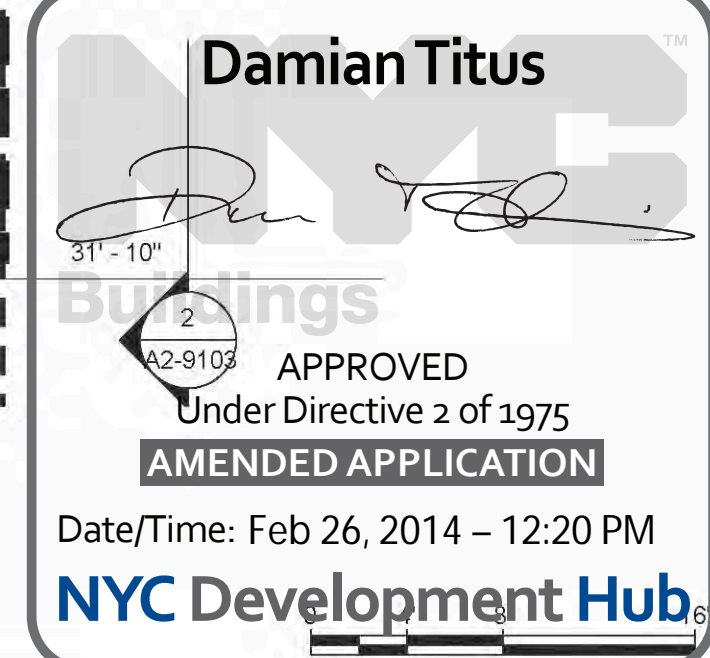

Date/Time: Feb 26, 2014 - 12:20 PM

APPROVED
Under Directive 2 of 1975
AMENDED APPLICATION

1 Floor C1 - CELLAR
SCALE: 1/8"=1'-0"

Filename: P:\Projects\1770_HudsonYards\Drawings\CD\Sheet\TC006_Perm_Site_Series\VEI-CA-0007.dwg Plot Date: 12/20/2013 2:22 PM
Plotted by: Matt Gregory Plot Time: 12/20/2013 2:22 PM

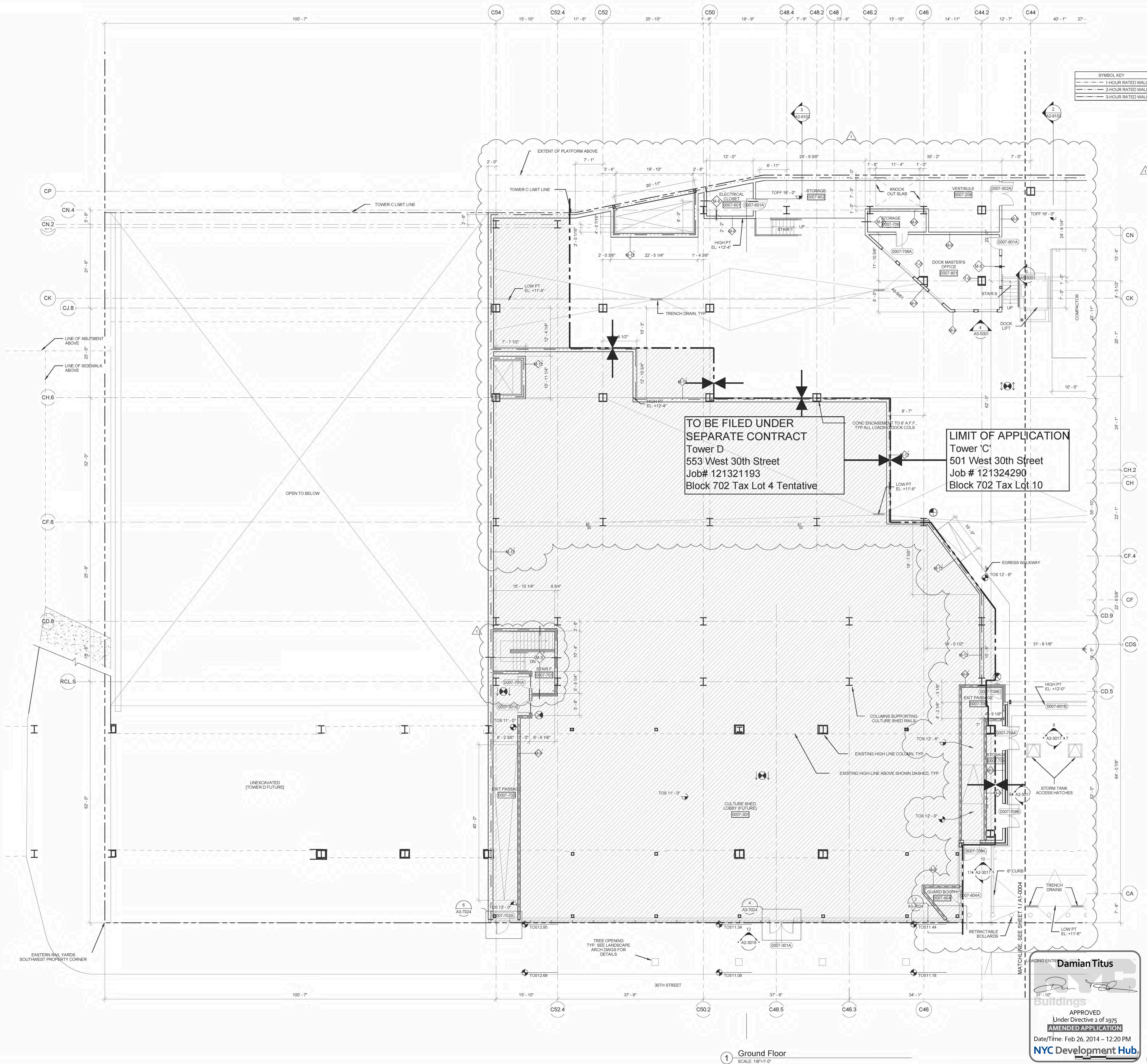

HUDSON YARDS - TOWER C

Address
501 WEST 30TH STREET
NEW YORK, NY

Client
Related Companies
60 Columbus Circle
New York, NY 10023
Tel: 212.801.1000 Fax: 212.801.1048

Owned Properties Group
520 Park Avenue, 17th Floor
New York, NY 10022
Tel: 212.986.7514 Fax: 212.986.7510

Construction Manager
Tishman Construction Corporation
100 Park Avenue, 5th Floor
New York, NY 10017
Tel: 212.708.5600

Architect
Kohn Pedersen Fox Associates PC
Architects & Planning Consultants
11 West 42nd Street
New York, NY 10036
Tel: 212.977.6500 Fax: 212.956.2526

Structural Engineer
Thornton Tomasetti, Inc.
51 Madison Avenue
New York, NY 10010
Tel: 917.661.7800 Fax: 917.661.7801

Mechanical, Electrical, Plumbing, Fire Protection
Jeros Baum & Bolles Consulting Engineers
80 Pine Street
New York, NY 10013
Tel: 212.530.9300 Fax: 212.269.5894

| | | |
|-----|-------------------------------|------------|
| 2 | D.O.B. PAA SUBMISSION FILING | 12/20/2013 |
| 1 | D.O.B. BUILDING PERMIT FILING | 03/22/2013 |
| No. | Issue | Date |

Key Plan

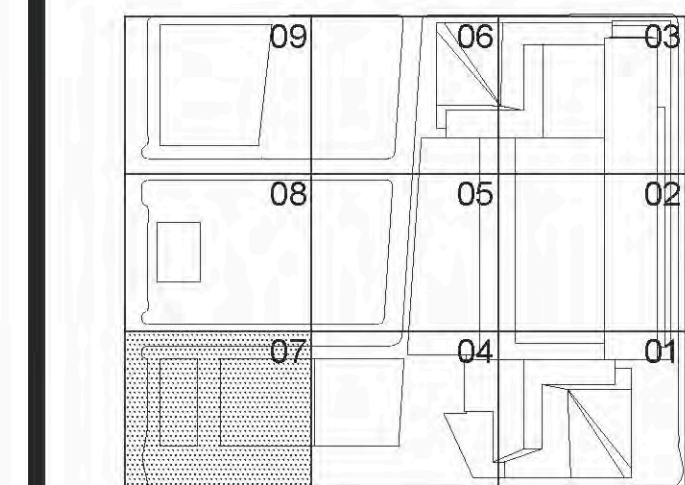

HYE-TC-A1-0007

GROUND FLOOR PLAN
SECTOR 07

Drawing Number
A1-0007

Block/Sheet Drawing Number
A-105.01

SHEET 6 OF 239

© 2013 KOHN PEDERSEN FOX ASSOCIATES PC. All rights reserved.

Client
Related Companies
60 Columbus Circle
New York, NY 10023
TEL: 212.801.1000 FAX: XXX.XXX.XXXX

Oxford Properties Group
320 Park Avenue, 17th Floor
New York, NY 10022
TEL: 212.986.7514 FAX: 212.986.7510

Construction Manager
Construction Manager Name
Address
Address
TEL: XXX.XXX.XXXX FAX: XXX.XXX.XXXX

Architect
Kohn Pedersen Fox Associates
PC Architects & Planning Consultants
11 West 42nd Street
New York, New York 10036
TEL: 212.977.6500 FAX: 212.956.2526
Structural Engineer
Thornton Tomasetti, Inc.
51 Madison Avenue
New York, NY 10010
TEL: 917.661.7800 FAX: 718.661.7801
Mechanical, Electrical, Plumbing, Fire Protection
Janus Baum & Bolles Consulting Engineers
80 Pine Street
New York, NY 10013
TEL: 212.530.9300 FAX: 212.269.5894

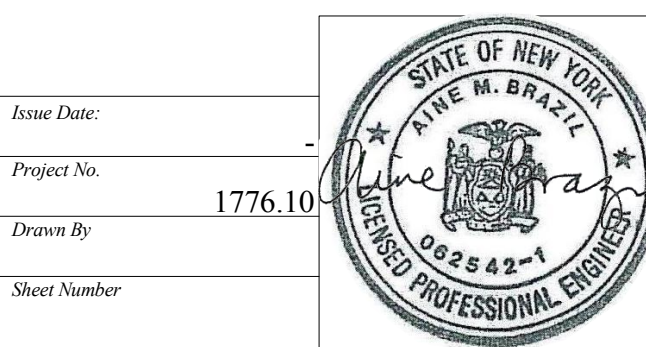
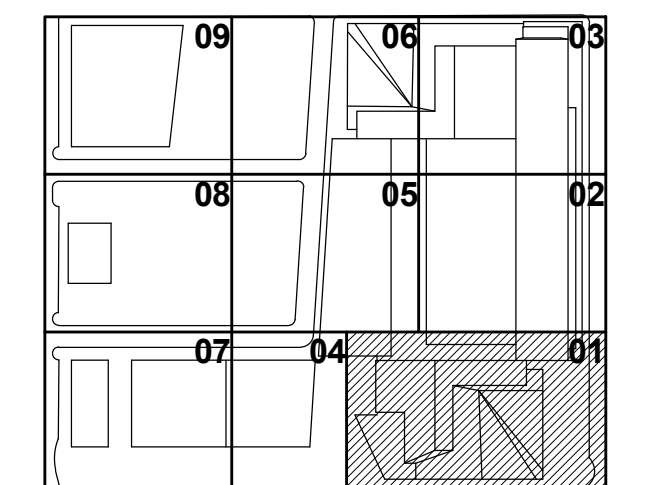

HYE-TC-SI-0107

LEVEL 01 FRAMING PLAN
SECTOR 7

Sheet Number
S-0107
Drawing Number
S-016.01
SHEET 3 OF 3

© 2012 KOHN PEDERSEN FOX ASSOCIATES P.C. All rights reserved.

SHEET NOTES:

1. T/STRUCTURAL SLAB EL. AS NOTED ON PLAN.
X - INDICATES CHANGE IN T/STRUCTURAL SLAB ELEVATION
2. T/STEEL IS LOCATED AT UNDERSIDE OF SLAB ELEVATION. UON THUS (+...) REFERENCED TO T.O. STRUCTURAL SLAB.
3. INDICATES DECK SPAN DIRECTION AT THIS FLOOR.
SLAB ON METAL DECK SHALL HAVE A MINIMUM COMPRESSIVE STRENGTH (K' OF 4000PSI.
4. FOR ADDITIONAL INFORMATION REFER TO THE FOLLOWING DRAWINGS:
DRAWING LISTS, GENERAL NOTES S0 SERIES DRAWINGS
FOUNDATION DETAILS S3 SERIES DRAWINGS
COLUMN SCHEDULES AND DETAILS S6 SERIES DRAWINGS
SHEARWALL DETAILS S6 SERIES DRAWINGS
CONCRETE SUPERSTRUCTURE DETAILS S5 SERIES DRAWINGS
STEEL SUPERSTRUCTURE DETAILS S5 SERIES DRAWINGS
TERRAFIRMA STEEL DETAILS AND ELEVATIONS S3 SERIES DRAWINGS
5. AT STAIRS, SEE TYPICAL DETAILS FOR TC, TCS, AND KICKER REQUIREMENTS
6. SYMBOLS:
INDICATES MOMENT CONNECTION
INDICATES DEEP BEAM BOTTOM FLANGE BRACING CONNECTION
SEE DETAIL 6/S5-0604.
INDICATES FULL HEIGHT FITTED STIFFENER CONNECTION
SEE DETAIL 4/S5-0604.
INDICATES FULL HEIGHT UNFITTED STIFFENER CONNECTION
SEE DETAIL 5/S5-0604.
INDICATES KICKER AT SPANDREL BEAM CONNECTION
SEE DETAIL 3/S5-0604.
INDICATES SLOPE IN TOP OF SLAB
7. NOTATIONS:
WG INDICATES LATERAL BRACED FRAME
SEE BRACED FRAME ELEVATIONS FOR BEAM INFORMATION AND CONNECTION FORCES
CA/CB INDICATES COLUMN ABOVE/BELOW, COMPRESSION AXIAL FORCE IN COLUMN INDICATED WHERE APPLICABLE
DB INDICATES HSS8X4X3/8 ELEVATOR DIVIDER BEAM (NOT FIREPROOFED)
HA/HB INDICATES HANGER ABOVE/BELOW, TENSION AXIAL FORCE IN HANGER BELOW INDICATED WHERE APPLICABLE. SEE DETAIL 3/S5-0603.
TC INDICATES TORSIONAL CONNECTION FOR STAIR. SEE DETAIL 1/S5-0606
TR INDICATES STEEL TRUSS. SEE TRUSS ELEVATIONS ON S3-0401 & S3-0402.

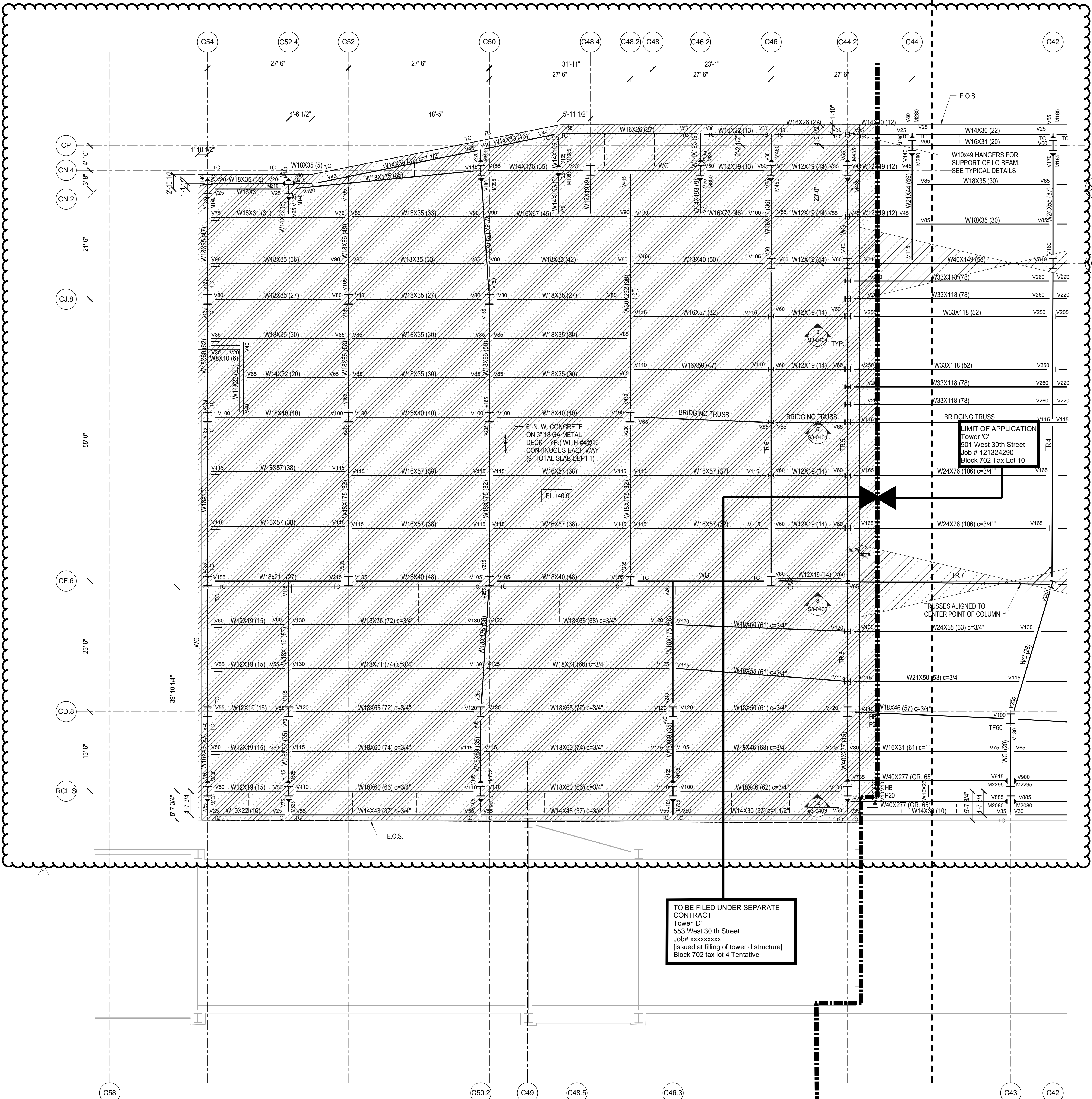
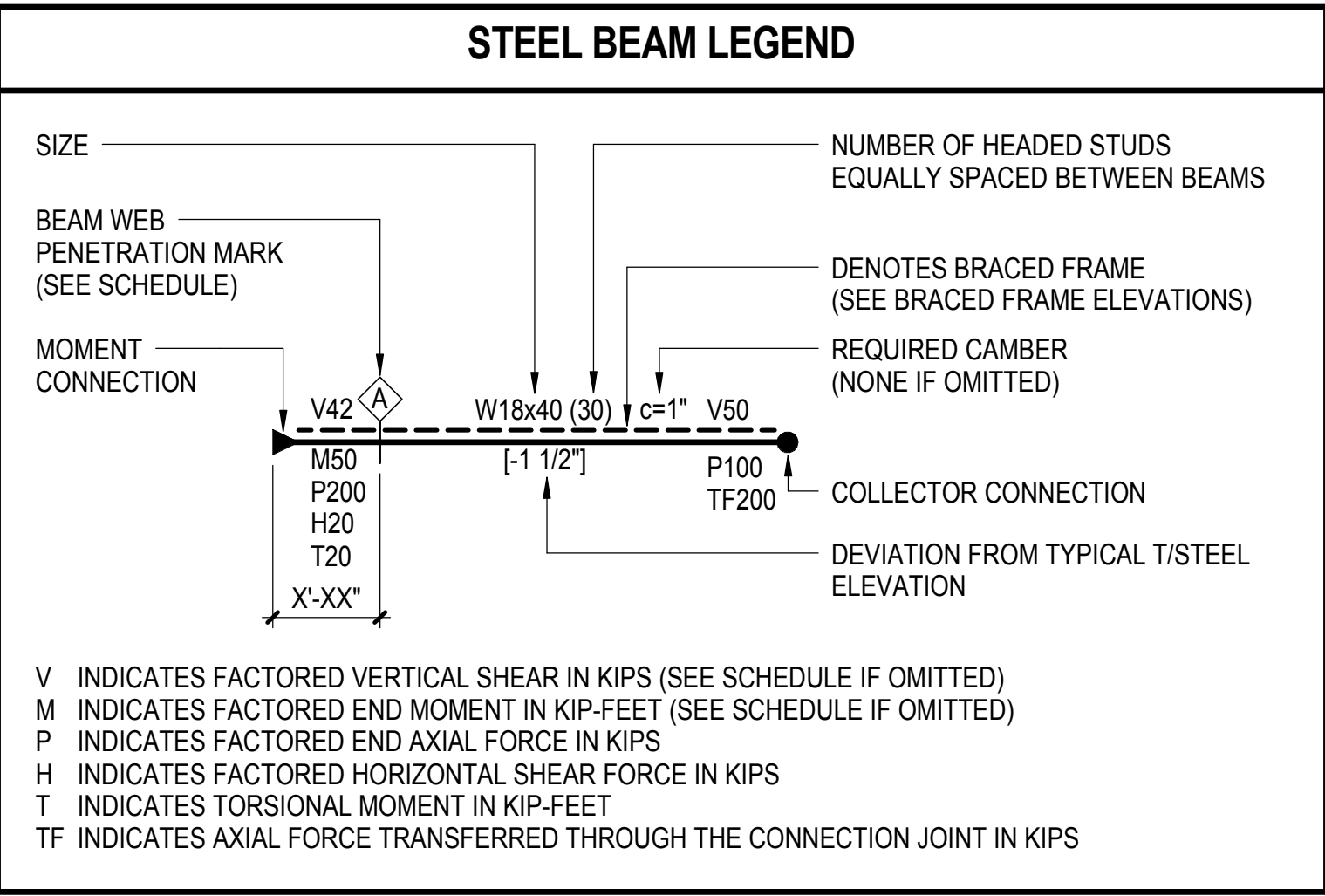

GROUND FLOOR MEZZANINE FRAMING PLAN SECTOR 7
12/20/2013 5:17:54 PM

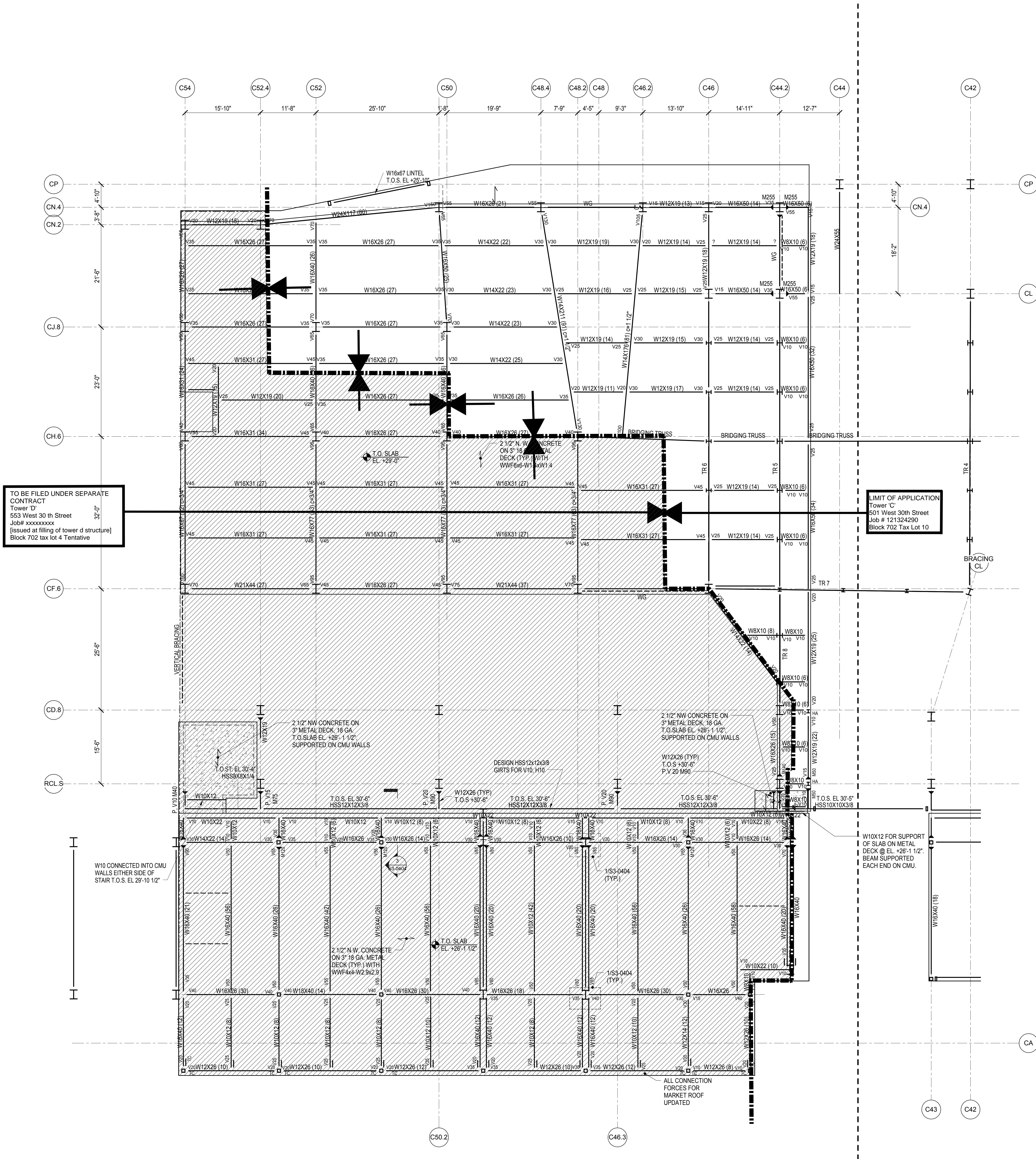

HUDSON YARDS - TOWER C

501 WEST 30TH STREET
NEW YORK, NY

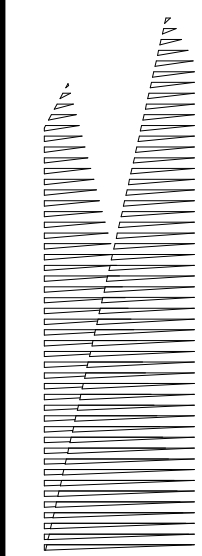

Client
Related Companies
60 Columbus Circle
New York, NY 10023
TEL: 212.801.1000 FAX: XXX.XXX.XXXX

Oxford Properties Group
320 Park Avenue, 17th Floor
New York, NY 10022
TEL: 212.986.7514 FAX: 212.986.7510

Construction Manager
Construction Manager Name
Address
Address
TEL: XXX.XXX.XXXX FAX: XXX.XXX.XXXX

Architect
Kohn Pedersen Fox Associates
PC Architects & Planning Consultants
11 West 42nd Street
New York, New York 10036
TEL: 212.977.6500 FAX: 212.956.2526
Structural Engineer
Thornton Tomasetti, Inc.
51 Madison Avenue
New York, NY 10010
TEL: 917.661.7800 FAX: 718.661.7801

Mechanical, Electrical, Plumbing, Fire Protection
Jarvis Baum & Bolles Consulting Engineers
80 Pine Street
New York, NY 10013
TEL: 212.530.9300 FAX: 212.269.5894

| ISSUE FOR FILING | | 12/20/2013 |
|------------------|-------------|------------|
| No. | Description | Date |

Any Plan

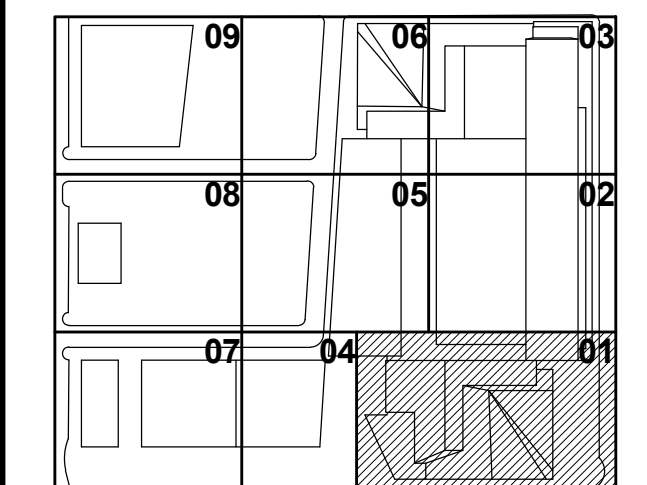

Issue Date: 03/05/13
Project No: 1776.10
Drawn By: Author
Sheet Number
Drawing Title

HYE-TC-SI-007M

GROUND FLOOR MEZZANINE FRAMING PLAN SECTOR 7

SI-007M
S-162.00 SHEET 1 OF 3

Damian Titus

Buildings

APPROVED
Under Directive 2 of 1975
AMENDED APPLICATION
Date/Time: Feb 26, 2014 - 12:20 PM
NYC Development Hub

